

PROPOSED CONSTRUCTION OF A RESIDENCE IN S.No. 58/1B, KOYAMBEDU VILLAGE AT PLOT-B2  
 KAMARAJ STREET OF EGMORE-NUNGAMBAKKAM TALUK / MADRAS DISTRICT  
 DIV. No. 65 - MADRAS CORPORATION LIMIT - ALL DIMENSIONS ARE IN FEET AND METRES

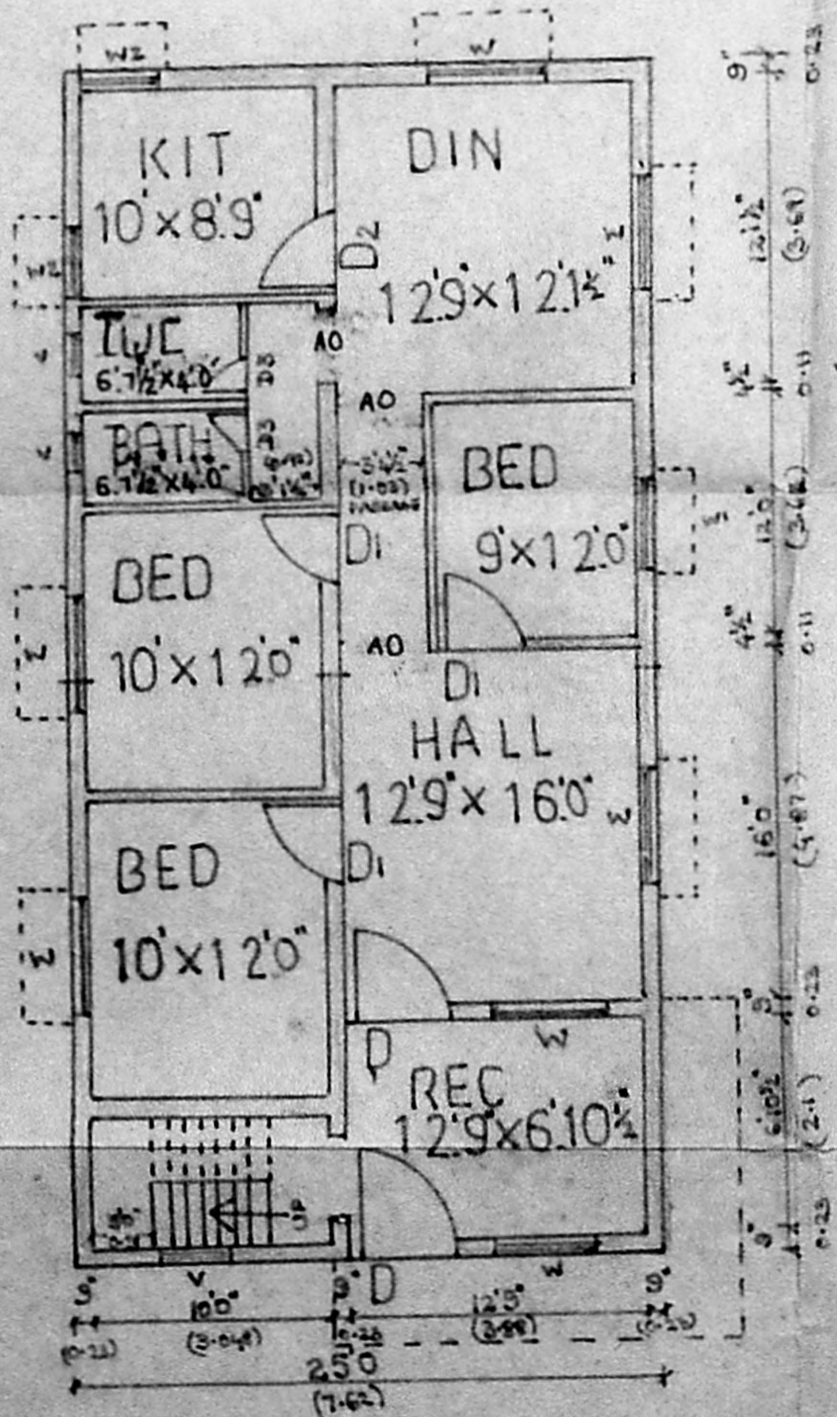

GROUND FLOOR PLAN SCALE 1:100

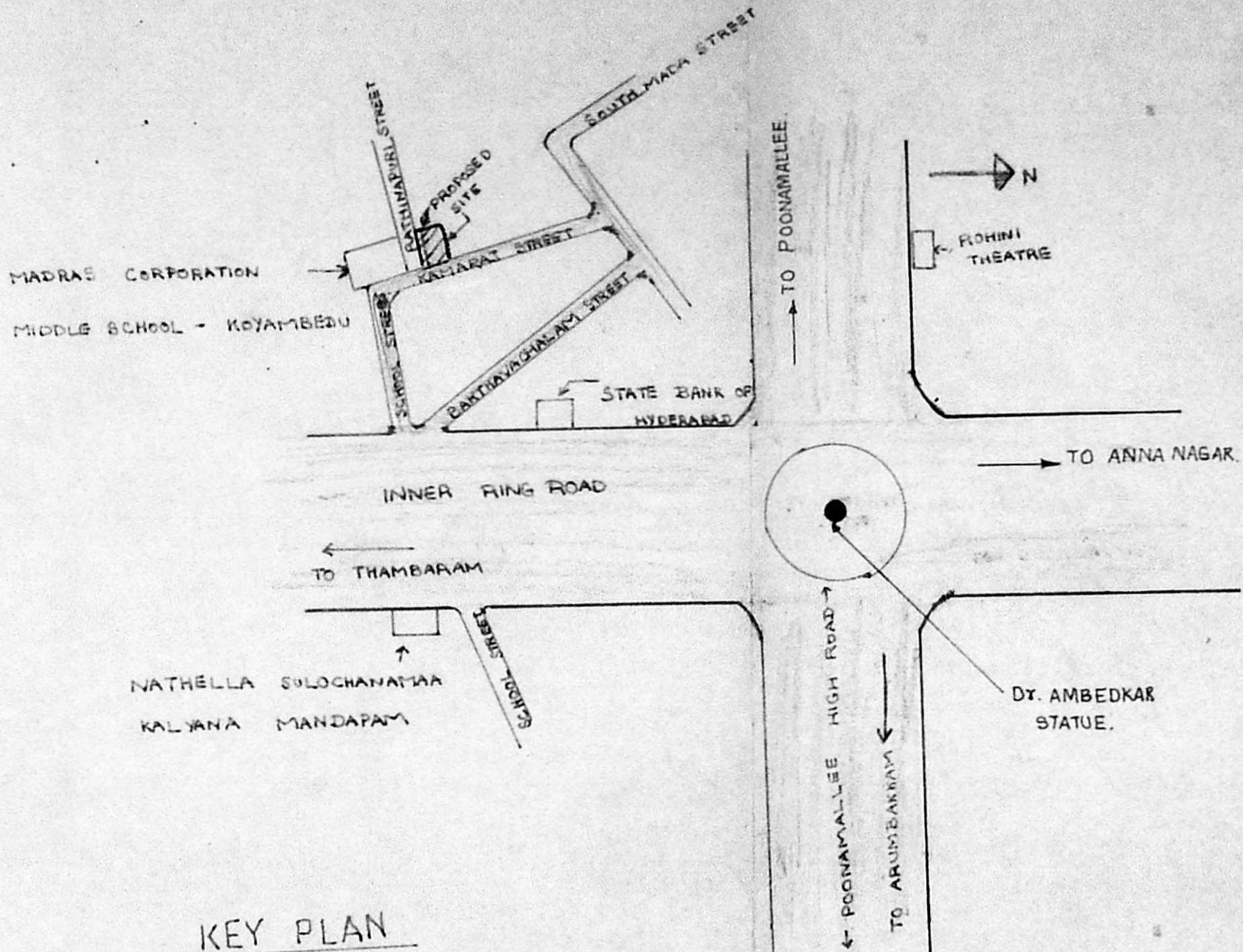
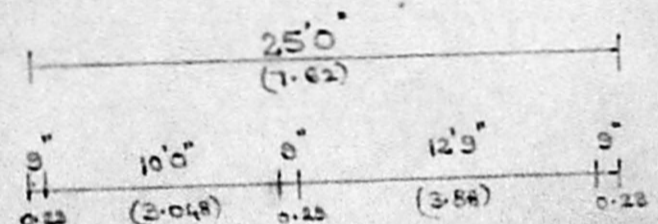
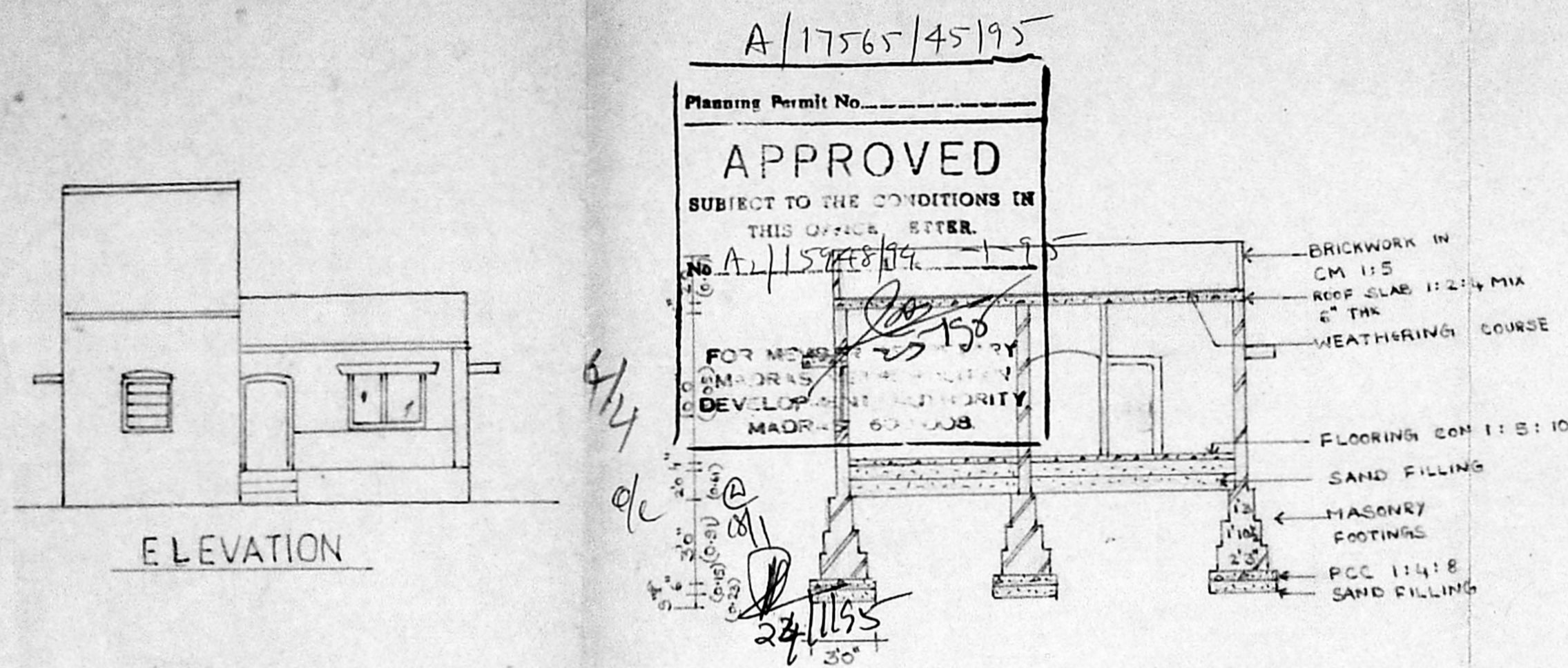
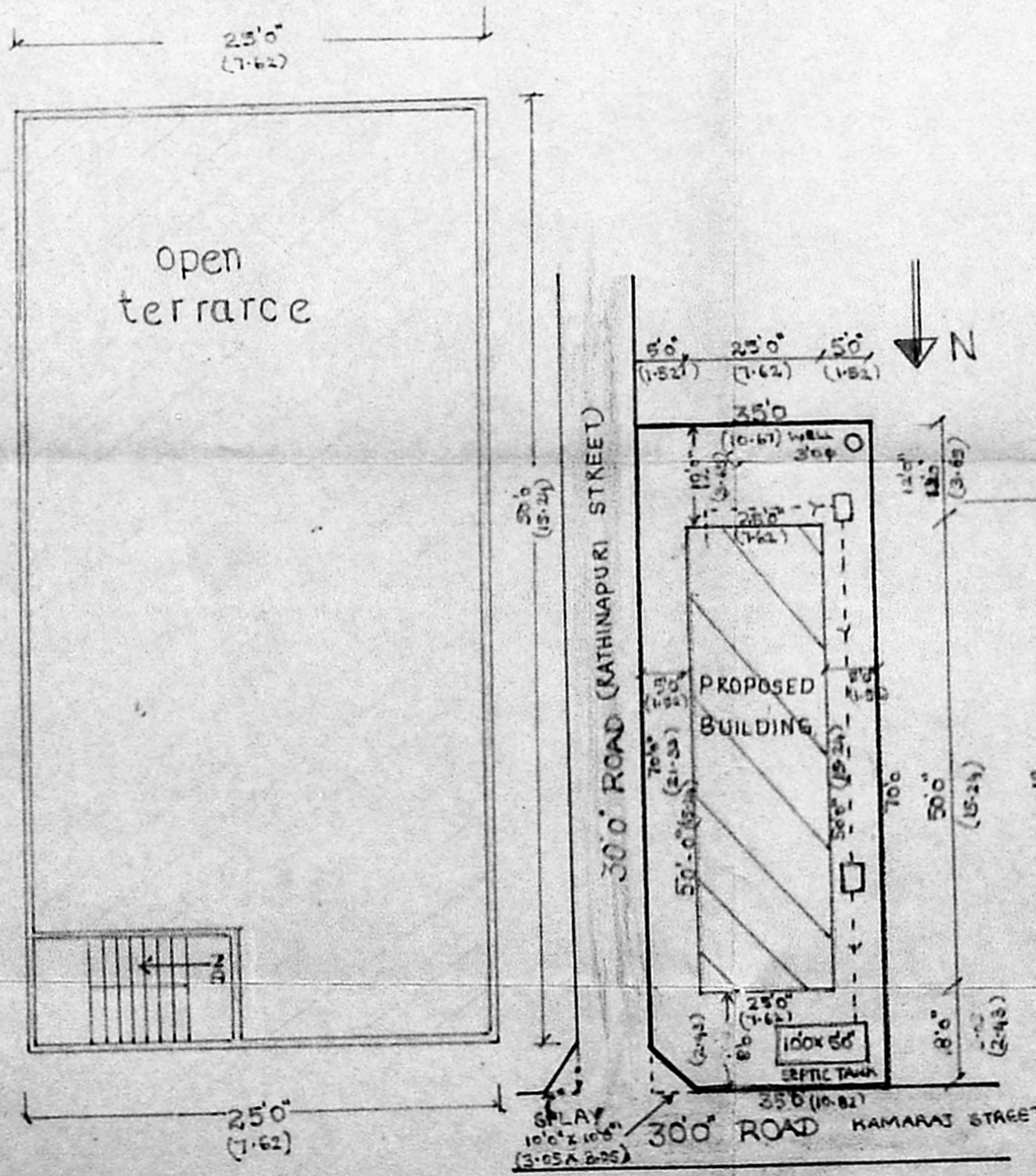

TERRACE PLAN SCALE 1:100

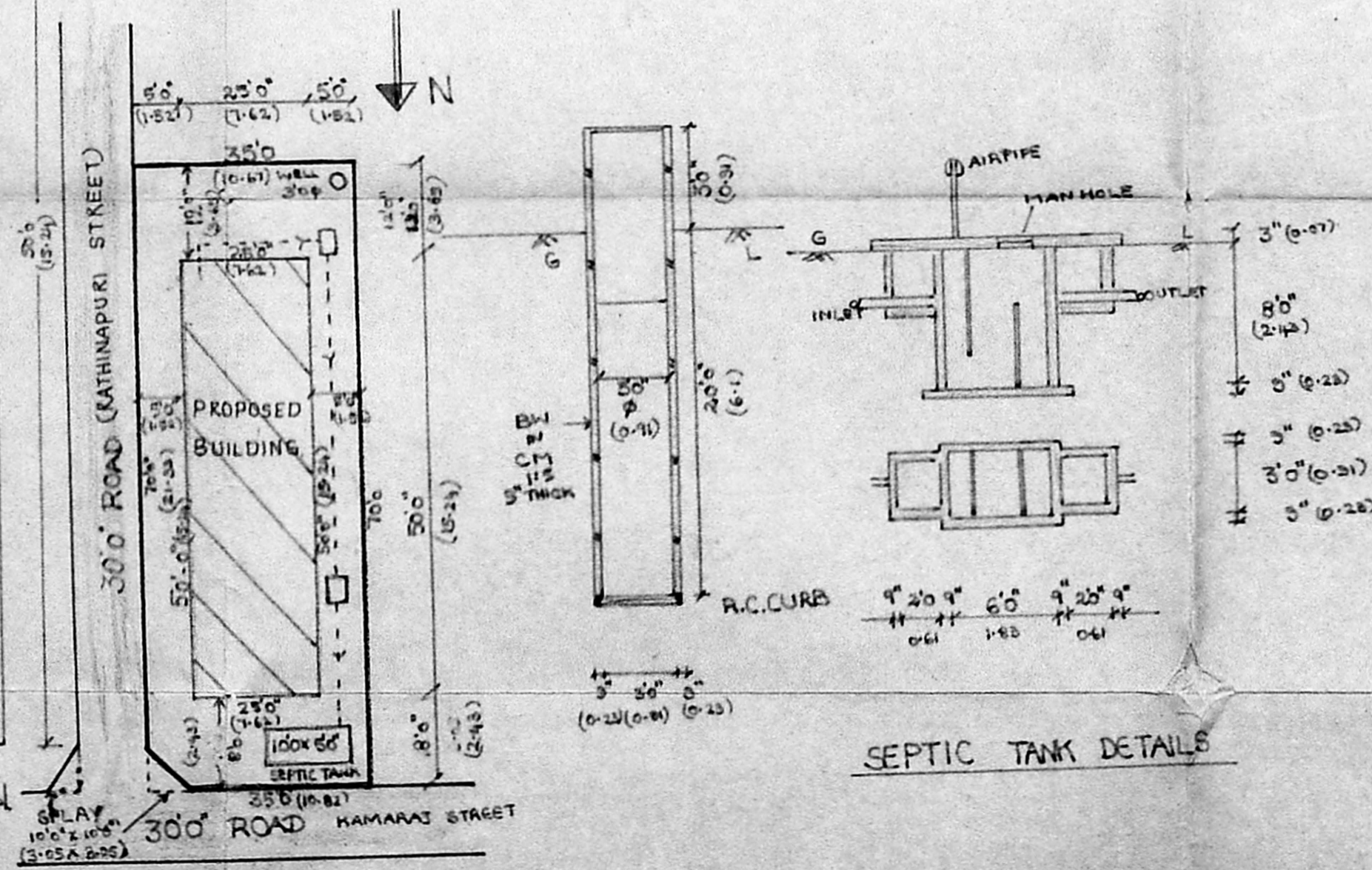

SITE PLAN

SCALE 1:150

well details

JOINERY DETAILS

1. D - DOOR - 4'0\"/>

AREA DETAILS

1. PLOT AREA 2450 SFT 227 M<sup>2</sup>
2. PRO. G.F. AREA 1612.50 SFT 146 M<sup>2</sup>
3. PLOT COVERAGE - 51%
4. F.S.I. - 0.51

COLOUR INDEX

1. PLOT BOUNDARY - ●●
2. PROPOSED - ○
3. ROAD - ○

NOTE:

1. FOUNDATION CONCRETE IS OF 1:4:8 MIX, 9\"/>

OWNER: *J. Ganin*

LICENSED SURVEYOR  
 A. S. Srinivasa Reddy, AMISE, MICL  
 LICENSED SURVEYOR  
 AMBATTUR MUNICIPALITY-AVADEI TOWNSHIP  
 CORPORATION OF MADRAS.  
 CLASS II REG No. 203  
 SRINIVASA CONSTRUCTIONS,  
 339, TIC ROAD, AMBATTUR,  
 MADRAS-600 053.